Steel Open Deck Machinery Dolly 36 In. x 24 In. x 6-3/8 In. 6,000 Lb. Capacity Yellow

MODEL ODMD-2436-6

Industrial Carts & Dollies / Open Deck Machinery Dollies

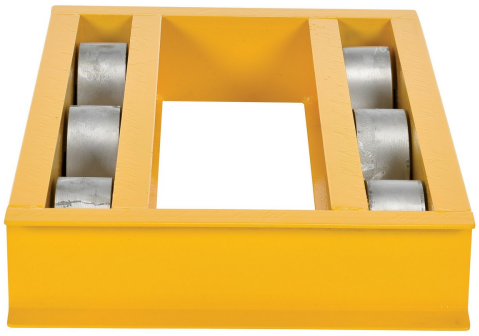

PRODUCT OVERVIEW

The open deck machinery dolly has six (6) high-capacity, abrasion-resistant, cast iron steel wheels on fixed axles to move heavy machinery, containers, and other equipment. The center wheels project lower than end wheels for easier pivoting. The dolly has a channel steel frame.

KEY FEATURES

- Heavy-duty welded steel construction provides maximum strength
- Six cast iron wheels provide easy portability
- Tilt mounted configured wheels allow easy turning
- Bearing wheels provide long wheel life

CORE PRODUCT DATA

ASSEMBLED WEIGHT	ASSEMBLED SIZE	SHIP WEIGHT
126 lbs	24" W x 36" L x 6.375" H	149 lbs

PACKAGE 1 SIZE	COLOR / FINISH	FREIGHT TYPE
40" W x 48" D x 10" H	Yellow	LTL Palletized

AVAILABILITY Available **QUICKSHIP: --**

Products are sold through Vestil distributor partners. Contact a distributor for current pricing and ordering.

PRODUCT SPECIFICATIONS

Uniform Static Capacity (lb.)	6,000
Center Opening Width (in.)	12-1/2
Center Opening Length (in.)	33-3/16
Cast Iron Wheel with Roller Bearings Quantity/Di	(6) 5 x 2
Frame Channel (in.)	3

PRODUCT & SHIPPING REFERENCE

Shipping Point: **Angola, IN 46703**

Warranty: **90 Days**

AVAILABLE PRODUCT RESOURCES

SCAN FOR CURRENT PRODUCT DATA

Live product page: https://www.vestil.com/product.php?PID=1048