Steel 2 Drum Horizontal Retention Basin 1,200 Lb. Capacity Blue

MODEL HSRB-2-BL

Drum Handling Equipment / Horizontal Steel Retention Basins

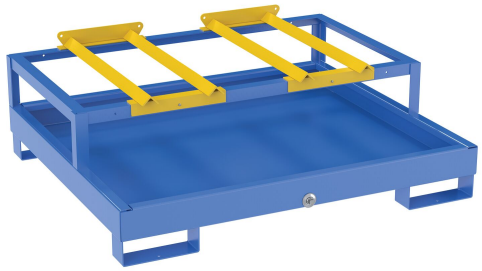

PRODUCT OVERVIEW

When you need a reliable way to store and drain drums, look to the horizontal retention basin. The horizontal design maximizes the available capacity while fitting easily into limited floor space layouts. The attached drum cradles are sloped for quick and easy drum draining. With an extended height basin, any excess run off is efficiently caught and corralled!

KEY FEATURES

- Two drum capacity
- ¾" drain plug centrally located
- Rugged steel construction
- Built in fork pockets for portability

CORE PRODUCT DATA

ASSEMBLED WEIGHT	ASSEMBLED SIZE	SHIP WEIGHT
300 lbs	60.875" W x 52.875" L x 20.875" H	335 lbs

PACKAGE 1 SIZE	COLOR / FINISH	FREIGHT TYPE
64" W x 64" D x 27" H	Blue and Yellow	LTL Palletized

AVAILABILITY Available **QUICKSHIP: --**

Products are sold through Vestil distributor partners. Contact a distributor for current pricing and ordering.

PRODUCT SPECIFICATIONS

Uniform Capacity (lb.)	1,200
Drum Capacity (each)	2
Accepts	55-gallon steel drums
Forklift Compatible?	Yes
Compatible Fork Thickness (in)	3.8125
Compatible Fork Width (in)	11.8125
Fork Pocket - Center to Center (in)	48.1875
Overall Width (in.)	60-7/8
Usable Width (in.)	57
Overall Length (in.)	52-7/8
Usable Length (in.)	48
Overall Height (in.)	20-7/8

PRODUCT & SHIPPING REFERENCE

Shipping Point: **Angola, IN 46703**

Warranty: **90 Days**

AVAILABLE PRODUCT RESOURCES

SCAN FOR CURRENT PRODUCT DATA

Live product page: https://www.vestil.com/product.php?FID=805