Steel Heavy Duty Hydraulic Dumping Hopper 1-1/2 Cubic Yard 6,000 Lb. Capacity Silver

MODEL D-150-HD-HYD-SL

Fork Truck Attachments / Hydraulic Dumping Hoppers

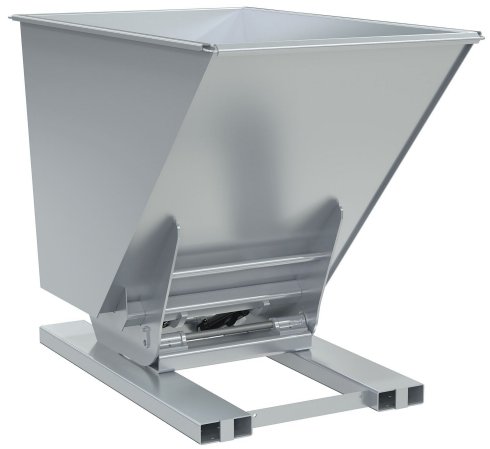

PRODUCT OVERVIEW

A hydraulic dumping hopper minimizes manual labor, while keeping workers safe. The hydraulic system is simply connected to a fork lift by using the hydraulic hose hookup. Utilizing the forklift levers, the hopper is activated to be dumped, as well as returned to its upright and locked position. The unit is constructed of 8 gauge steel with a powder coat finish. Optional casters are available for quick movement between workstations.

KEY FEATURES

- 6,000 lb capacity
- Safely dump hopper from seat of forklift
- Integrated hydraulic connection
- Built-in fork pockets

CORE PRODUCT DATA

ASSEMBLED WEIGHT	ASSEMBLED SIZE	SHIP WEIGHT
807 lbs	42" W x 66.25" L x 53.0625" H	807 lbs

PACKAGE 1 SIZE	COLOR / FINISH	FREIGHT TYPE
44" W x 65" D x 53" H	Silver	LTL Loose

AVAILABILITY Available **QUICKSHIP: --**

Products are sold through Vestil distributor partners. Contact a distributor for current pricing and ordering.

PRODUCT SPECIFICATIONS

Uniform Capacity (Lbs.)	6,000
Volume (cubic yd)	1.5
Fork Pocket Center (in.)	28
Fork Pocket WxH (in.)	7.5x2.5
Capacity (gal)	303
Steel Gauge	8

PRODUCT & SHIPPING REFERENCE

Shipping Point: **Angola, IN 46703**

Warranty: **90 Days**

AVAILABLE PRODUCT RESOURCES

SCAN FOR CURRENT PRODUCT DATA

Live product page: https://www.vestil.com/product.php?FID=1724